

From: [REDACTED]
To: [REDACTED]
Subject: FW: LA10/2018/1471/PAD queries
Date: 04 December 2018 08:52:58
Attachments: [image44a196.PNG](#)
[imageb940c6.PNG](#)
[image384501.PNG](#)
[image92822e.PNG](#)
[image39276c.JPG](#)
[image2e9b7d.PNG](#)
[image002.jpg](#)
[image003.jpg](#)
[181128.Curraghinalt WFS Figure 1.pdf](#)

Hi [REDACTED]

Please see attached information regarding borehole drills for Dalradian.
This information is also uploaded. I have however not sent an additional consultee.

Regards

[REDACTED]

From: [REDACTED]
Sent: 03 December 2018 14:40
To: [REDACTED]
Cc: [REDACTED]
Subject: FW: LA10/2018/1471/PAD queries

CAUTION: This message originates from outside our organisation. Consider carefully whether you should click on any links, open any attachments or reply. If in doubt, forward to helpdesk@fermanaghomagh.com

Hi [REDACTED]

Please see the attached figure and the response below from SLR Consulting in relation to the query from NIEA.

If you have any further queries then please contact me.

Regards

[REDACTED]

From: [REDACTED]
Sent: 03 December 2018 14:32
To: [REDACTED]
Subject: RE: LA10/2018/1471/PAD queries

Hi [REDACTED]

Please see our response below in relation to the query from NIEA. We have attached a copy of

Figure 1 indicating the location of the shallow dug well.

In relation to the shallow dug well:

1. The well can be used for agricultural use and for domestic supply. Please note that local residences are provided by a mains public water supplies (Source: NIW)
2. The well coordinates are 255998E 346541N and it is c. 400 metres from the permitted development, see Figure 1.
3. The shallow dug well is at 185.1m OD, and is located across slope from the proposed exploration drilling area, see Figure 1 attached, and groundwater flows will be downslope / gradient towards the Owenkillew River. Therefore, it is not considered that the well or shallow groundwater supply to the well will be impacted by the proposed exploration drilling.

If you have any further queries in relation to the shallow dug well please contact us.

Kind Regards,

[Redacted]



[Redacted]

[Redacted]

[Redacted]

[Redacted]

SLR Consulting Ireland
7 Dundrum Business Park, Windy Arbour, Dublin, D14 N2Y7



Confidentiality Notice and Limitation

This communication, and any attachment(s) contains information which is confidential and may also be legally privileged. It is intended for the exclusive use of the recipient(s) to whom it is addressed. If you are not the intended recipient, any disclosure, copying, distribution or action taken or not taken in reliance on it is prohibited and may be unlawful. If you have received this communication in error, please advise SLR by e-mail and then delete the e-mail from your system. As e-mails and any information sent with them may be intercepted, corrupted and/or delayed, SLR does not accept any liability for any errors or omissions in the message or any attachment howsoever caused after transmission.

Any advice or opinion is provided on the basis that it has been prepared by SLR with reasonable skill, care and diligence, taking account of the manpower, timescales and resources devoted to it by agreement with its Client. It is subject to the terms and conditions of any appointment to which it relates. Parties with whom SLR is not in a contractual relationship in relation to the subject of the message should not use or place reliance on any information, advice, recommendations and opinions in this message and any attachment(s) for any purpose.

© 2017 SLR Consulting Limited. All Rights Reserved.

**DISCLAIMER Fermanagh and Omagh District Council W: www.fermanaghomagh.com
T: 0300 303 1777 E: info@fermanaghomagh.com This electronic message contains information from Fermanagh and Omagh District Council which may be privileged or**

confidential. The information is intended to be for the sole use of the individual(s) or entity named above. If you are not the intended recipient be aware that any disclosure, copying, distribution or use of the contents of this information is prohibited. If you have received this electronic message in error, please notify us by telephone or email (to the number or email address above) immediately.

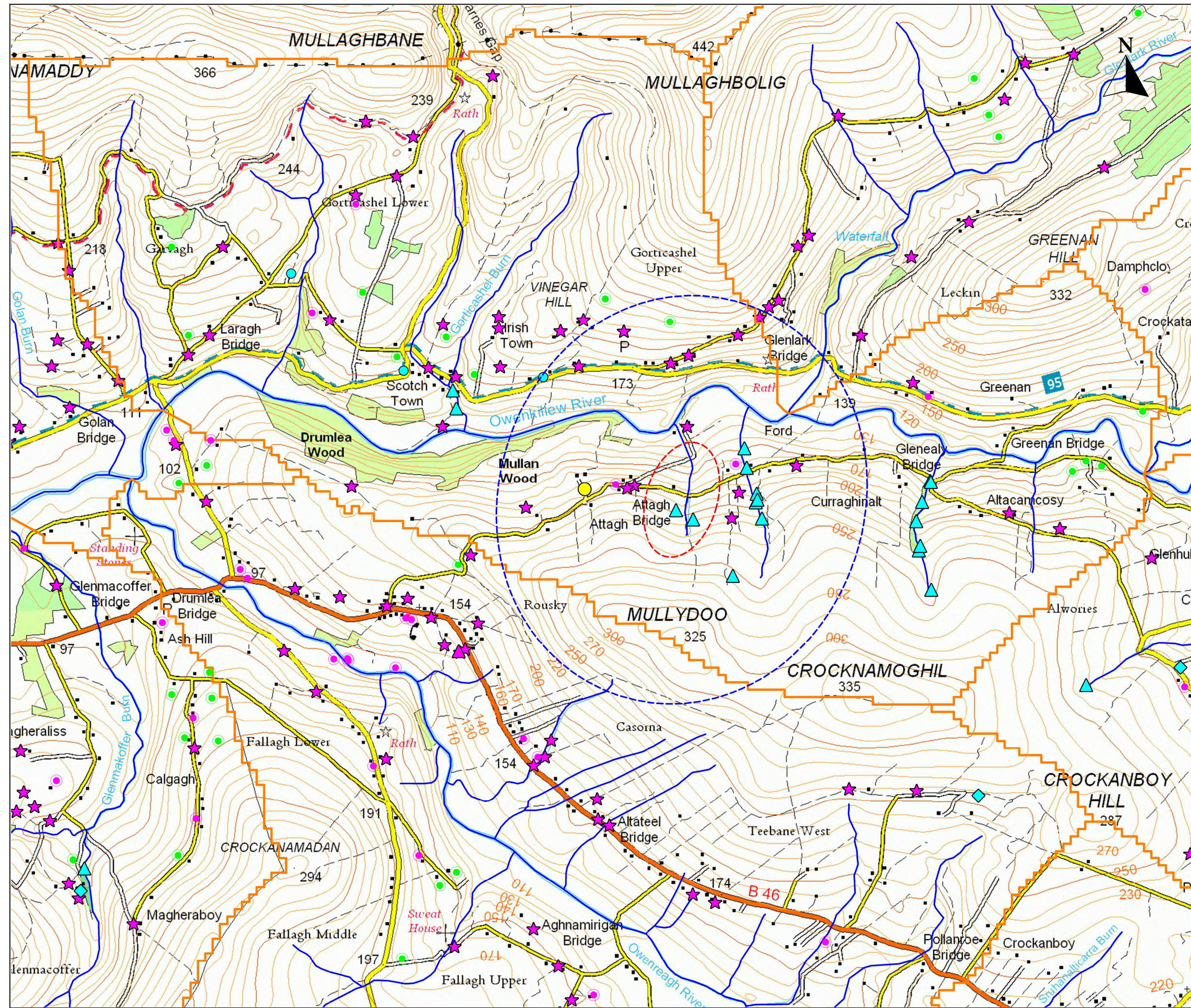

NOTES
 1. EXTRACT FROM ORDNANCE SURVEY NI 1:50K RASTER TILE NO. 21.
 COPYRIGHT RESERVED

- LEGEND**
- Abstraction Licence
Source: DAERA (March 2018)
 - ▲ Groundwater
 - ▲ Surface Water
 - Industrial Discharge Consent
Source: NIEA (March 2018)
 - Discharge Consent
 - Historical Industrial Landuse
Source NIEA (March 2018)
 - ★ Historical Industrial Landuse Site
 - River Water Bodies
Source: NIEA (March 2018)
 - ▭ Catchment Boundary
 - Discharge Consents
Source: NIEA March 2018
 - ▲ NIW Discharge Consents
 - NIEA Agricultural Consents
Source: NIEA
 - Agriculture Discharge Consent
 - Private Wells - Drinking Water
Source: Drinking Water Inspectorate
 - Dairy Farm Supply
 - Private Drinking Water Supply
 - Curraghinalt BH Area
 - ▭ Borehole Area
 - Curraghinalt WFS Area
 - ▭ WFS 1km Search Area
 - Private Drinking Water
Source: DWI/PWS
 - ◆ Private Supplies
 - Dug Well

SLR SLR CONSULTING IRELAND
 7 DUNDRUM BUSINESS PARK
 WINDY ARBOUR DUBLIN 1
 T: +00353-1-2964667
 www.slrconsulting.com

DALRADIAN GOLD Ltd.
 PART 16 NOTIFICATION
 CURRAGHINALT
 WATER FEATURES SURVEY
 REPORT
FIGURE 1

1:25,000 @ A3 NOVEMBER 2018

(c) This drawing and its contents are the copyright of SLR Consulting (Ireland) Ltd. and may not be reproduced or amended except by prior written agree permission. SLR Consulting (Ireland) Ltd. accepts no liability for any amendments made by other persons.