

Annex 1 - Felling Licence Reference:

FL2022/23-76



Policy & Regulation Branch
Forest Service
Inishkeen House
Killyhevlin Industrial Estate
Enniskillen
Co. Fermanagh BT74 4EJ
Telephone: 028 6634 3165
Email: Felling.Licence@daera-ni.gov.uk

Ref No FL2022/23-76

8 June 2023

Dear [REDACTED]

Re. Application for a Felling Licence

I am pleased to issue a felling licence in respect of land at Manor Woodland, Killadeas (Grid Reference H 20906 53687). A copy of your map and approved felling management plan are attached to this licence. You should read carefully the conditions detailed in your felling management plan and your licence and adhere to those conditions throughout the licence period. All work must meet the requirements of the UK Forestry Standard, which is based on the principle of sustainable forest management.

I would like to inform you that woodland owners partaking in a DAERA scheme such as the Basic Payment Scheme must fulfil the requirements of that scheme if they are carrying out tree felling under a felling licence. Your licence does not permit the felling and removal of hedgerows.

Also enclosed is a due diligence form which is intended to help you meet the requirements of the EU Timber Regulation (995/2010). This Regulation places obligations on a person who first places timber/timber products on the market or uses them in his/her business.

If an agent completed an application form on your behalf, we have sent him/ her a copy of this letter and accompanying documentation by email

Yours sincerely,

[REDACTED]
PP
Policy & Regulation Branch

Sustainability at the heart of a living, working, active landscape valued by everyone.



An Agency within the Department of
**Agriculture, Environment
and Rural Affairs**
www.daera-ni.gov.uk



**INVESTORS
IN PEOPLE**



**Department of Agriculture, Environment and Rural Affairs
Forest Service**

Felling Licence

Issued to

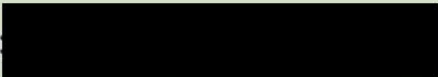

Felling Licence Ref. No FL2022/23-76

Address:



In respect of land (Grid Ref H 20906 53687) located at Manor Woodland, Killadeas and shown on the attached map.

Conditions

1. This licence is granted under section 16(2) of the Forestry Act (Northern Ireland) 2010 and authorises the felling of trees on the land specified above and shown on the attached map, subject to:
 - the conditions specified for the felling of trees in the attached Felling Management Plan which bears the same reference number as this licence and
 - the conditions specified at 2 to 6 below.
2. This licence is valid from 2 January 2023 and will expire on 1 January 2028 (the date of expiry of the Felling Management Plan).
3. You must notify the Department of the date you complete the re-establishment if it is part of your Felling Management Plan.
4. You must obtain the approval of the Department for any amendment of the Felling Management Plan.

Cont/

Sustainability at the heart of a living, working, active landscape valued by everyone.



An Agency within the Department of
**Agriculture, Environment
and Rural Affairs**
www.dera.ni.gov.uk



**INVESTORS
IN PEOPLE**

5. You must notify the Department if you sell the land/relinquish the tenancy which is the subject of this licence.

6. You should be aware of the legislation pertaining to the protection of species – Wildlife (Northern Ireland) Order 1985 (and later amendments within the Wildlife and Natural Environment Act (Northern Ireland) 2011) and the Conservation (Natural Habitats, etc.) Regulations (Northern Ireland) 1995 (as amended).

Signed... [redacted] Date of issue ...08.06.2023..

Name ^{PP} [redacted] (on behalf of the Northern Ireland Forest Service)

Sustainability at the heart of a living, working, active landscape valued by everyone.



An Agency within the Department of
**Agriculture, Environment
and Rural Affairs**
www.daera-ni.gov.uk



**INVESTORS
IN PEOPLE**

Felling Management Plan

Felling Licence Ref No FL2022/23-76

Felling

Felling block	Start date -	Finish date -	Area (ha)	Type of Felling Operation	Species of trees to be felled	Approximate age of trees	Estimated number of trees	Estimated volume in m ³
1	1/23	1/28	0.47	FO	Ash, Bi, Syc	40	875	350
2	1/23	1/28	1.57	FO	Ash, Bi, Syc	40	375	150
3	1/23	1/28	2.37	FO	Ash, Bi, Syc	40	125	50
Totals			4.41				1375	550

Further Information about proposed felling

Prior to operations being carried out, wildlife checks will be undertaken for protected fauna and their breeding sites such as raptors, bats, otters, red squirrel dreys and badger setts and if found, appropriate action will be taken.

Removing diseased ash and non native species within stands. Creating gaps to encourage natural regeneration and ground flora/ fauna along with replanting of felled coupes with native tree species to improve the native woodland properties of the areas.

Mature trees will be retained if they do not pose a health and safety risk to the public. Many of the woodland boundaries have major and minor road networks, car parks and a golf course in close proximity.

Care will be taken when harvesting close to veteran trees, ground flora and remnant features of ancient woodland. Where necessary a buffer zone will be marked on the ground and in maps. The areas lie adjacent to the Upper Lough Erne Special Area of Conservation (SAC) and ASSI. Thinning operations are unlikely to have an impact. Appropriate log crossing points will be constructed, and brush management will be enforced, Thinning operations will be timed within drier weather to reduce ground damage as predominantly these areas have poor load bearing structure. Extraction routes will be planned to avoid vegetation hot-spots

Remove dead and dying Ash and Sycamore throughout the areas and thin other species to encourage natural regeneration and improve the diversity of the estate woodlands, Areas of clearfell will be replanted with native species.

Blocks 1, 2 and 3 have been identified under the woodland Trust map as Ancient Semi-Natural Woodland. Only dead or dying ash along with sycamore will be removed in these areas while protecting any long-established trees through directional felling. Machinery will be kept to designated harvesting and extraction routes to protect the root systems of standing trees and ground flora. Deadwood will be retained for biodiversity. Beech and Birch will only be removed if beside favoured species such as Oak or along roadsides to provide safety buffers

Re-establishment

Felling block to re-establish	Start date	Finish date	Replanting				Regeneration		
			Area (ha)	Species	Estimated number of trees	Proposed Density (per ha) Tree spacing	Area (ha)	Proposed Target species	Proposed Density (per ha)
1	1/23	1/28	0.47	Oak, Haz, Bi, Ro	2739	1100			
2	1/23	1/28	1.57	Oak, Haz, Bi, Ro	517	1100			
3	1/23	1/28	2.37	Oak, Haz, Bi, Ro	1562	1100			
Sub-total areas			4.41				0.00		
Combined total area for replanting and regeneration							4.41		

Felled Area not to be Re-established

Block number	Proposals for use
N/A	

Alternative Area

Block number	Reasons for request
N/A	

Maintenance and Protection Measures

Felling Block to be Re-established	Manner of Re-establishment	Replanting	Regeneration
	Tree protection from animals e.g. fencing	Observe and note for rabbit, hare and/or deer damage	
	Tree protection from competing vegetation	Regularly check for weeds/ grasses encroaching young trees and weed if necessary	
	Other e.g. tree protection from insect pests (Pine weevils)		

Scale 1:5,000

Key

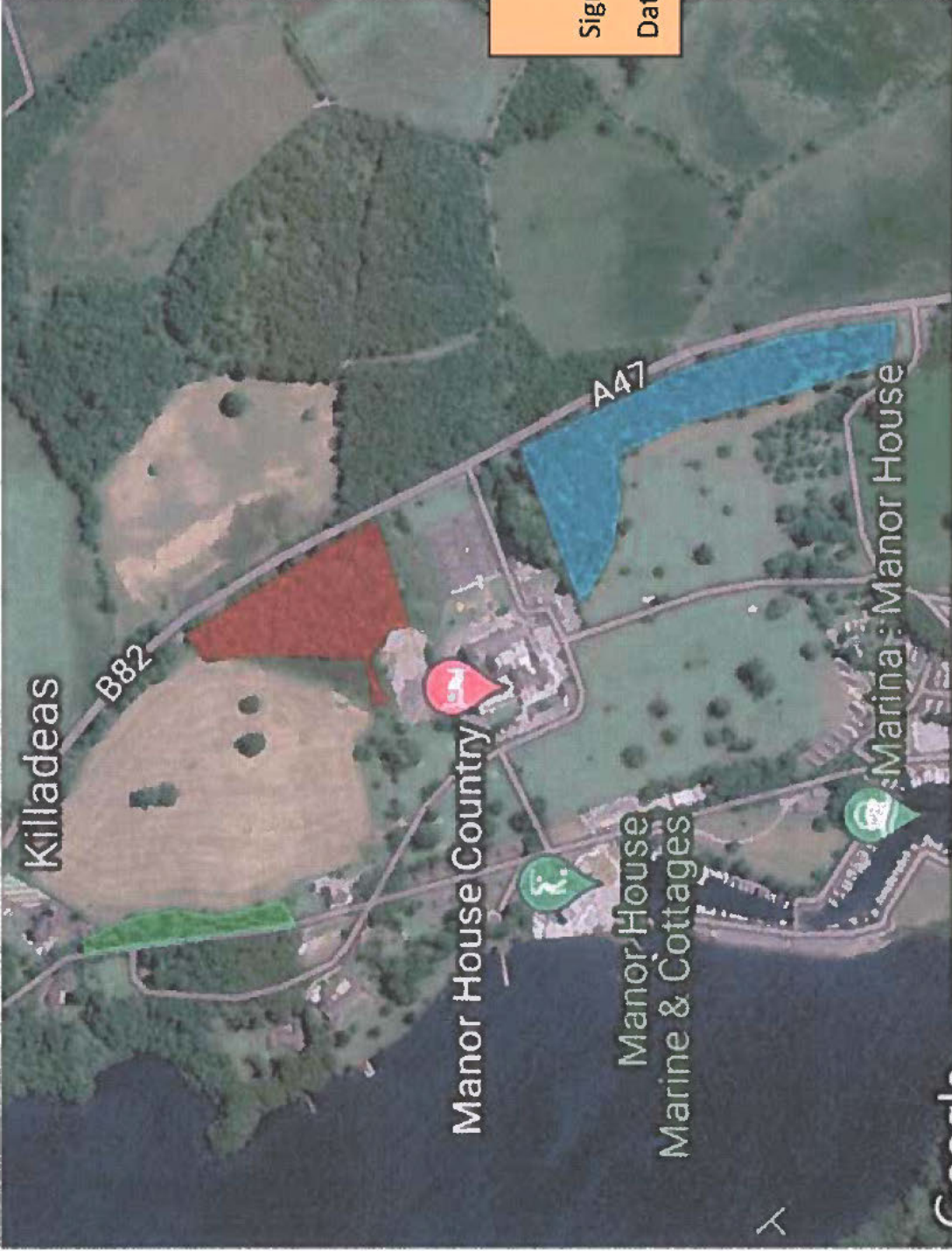

Signed: [Redacted]
Date: 20/1/2023



Google

Map data ©2023 Imagery ©2023 CNES / Airbus, Maxar Technologies

©2023 Google LLC. All rights reserved. This is not a Google product. It is a third-party product. Google is not responsible for its content or use.

Annex 2 - Felling Licence Reference:

FL2022/23-79



Policy & Regulation Branch
Forest Service
Inishkeen House
Killyhevlin Industrial Estate
Enniskillen
Co. Fermanagh BT74 4EJ
Telephone: 028 6634 3165
Email: Felling.Licence@daera-ni.gov.uk

Ref No FL2022/23-79

20 June 2023

Dear [REDACTED]

Re. Application for a Felling Licence

I am pleased to issue a felling licence in respect of land at Blackrock Point, Killadeas (Grid Reference H 20531 53802). A copy of your map and approved felling management plan are attached to this licence. You should read carefully the conditions detailed in your felling management plan and your licence and adhere to those conditions throughout the licence period. All work must meet the requirements of the UK Forestry Standard, which is based on the principle of sustainable forest management.

I would like to inform you that woodland owners partaking in a DAERA scheme such as the Basic Payment Scheme must fulfil the requirements of that scheme if they are carrying out tree felling under a felling licence. Your licence does not permit the felling and removal of hedgerows.

Also enclosed is a due diligence form which is intended to help you meet the requirements of the EU Timber Regulation (995/2010). This Regulation places obligations on a person who first places timber/timber products on the market or uses them in his/her business.

If an agent completed an application form on your behalf, we have sent him/ her a copy of this letter and accompanying documentation by email

Yours sincerely,

[REDACTED]
Policy & Regulation Branch

Sustainability at the heart of a living, working, active landscape valued by everyone.



**Department of Agriculture, Environment and Rural Affairs
Forest Service**

Felling Licence

Issued to



(Owner)

Felling Licence Ref. No FL2022/23-79

Address



In respect of land (Grid Ref H 20531 53802) located at Blackrock Point, Killadeas and shown on the attached map.

Conditions

1. This licence is granted under section 16(2) of the Forestry Act (Northern Ireland) 2010 and authorises the felling of trees on the land specified above and shown on the attached map, subject to:
 - the conditions specified for the felling of trees in the attached Felling Management Plan which bears the same reference number as this licence and
 - the conditions specified at 2 to 6 below.
2. This licence is valid from 2 February 2023 and will expire on 1 February 2028 (the date of expiry of the Felling Management Plan).
3. You must notify the Department of the date you complete the re-establishment if it is part of your Felling Management Plan.
4. You must obtain the approval of the Department for any amendment of the Felling Management Plan.

Cont/

Sustainability at the heart of a living, working, active landscape valued by everyone.



An Agency within the Department of
**Agriculture, Environment
and Rural Affairs**
www.daera-ni.gov.uk



**INVESTORS
IN PEOPLE**

5. You must notify the Department if you sell the land/relinquish the tenancy which is the subject of this licence.
6. You should be aware of the legislation pertaining to the protection of species – Wildlife (Northern Ireland) Order 1985 (and later amendments within the Wildlife and Natural Environment Act (Northern Ireland) 2011) and the Conservation (Natural Habitats, etc.) Regulations (Northern Ireland) 1995 (as amended).

Signed... [redacted] Date of issue 20th June 2023

Name ^{PP} [redacted] (on behalf of the Northern Ireland Forest Service)

Sustainability at the heart of a living, working, active landscape valued by everyone.



Felling Management Plan

Felling Licence Ref No FL2022/23-79

Felling

Felling block	Start date -	Finish date -	Area (ha)	Type of Felling Operation	Species of trees to be felled	Approximate age of trees	Estimated number of trees	Estimated volume in m ³
1	2/23	2/28	3.48	FO	Ash, Bi, Syc	45	2000	800
Totals			3.48				2000	800

Further Information about proposed felling

Prior to operations being carried out, wildlife checks will be undertaken for protected fauna and their breeding sites such as raptors, bats, otters, red squirrel dreys and badger setts and if found, appropriate action will be taken.

Removing diseased ash and non native species within stands, creating gaps to encourage natural regeneration and ground flora/ fauna along with replanting of felled coupes with native trees to improve the native woodland properties of the areas. Care will be taken when harvesting close or in proximity to veteran trees, ground flora and remnant features of ancient woodland. Where necessary a buffer zone will be marked on the ground and in maps.

Re-establishment

Felling block to re-establish	Start date	Finish date	Replanting				Regeneration		
			Area (ha)	Species	Estimated number of trees	Proposed Density (per ha) Tree spacing	Area (ha)	Proposed Target species	Proposed Density (per ha)
1	02/23	02/28	3.48	Oak, Haz, Bi, Ro	2728	1100			
Sub-total areas			3.48				0.00		
Combined total area for replanting and regeneration							3.48		

Felled Area not to be Re-established

Block number	Proposals for use
N/A	

Alternative Area

Block number	Reasons for request
N/A	

Maintenance and Protection Measures

Felling Block to be Re-established	Manner of Re-establishment	Replanting	Regeneration
1	Tree protection from animals e.g. fencing	Observe and note for rabbit, hare and/ or deer damage	
	Tree protection from competing vegetation	Regularly check for weeds/ grasses encroaching young trees and weed if necessary	
	Other e.g. tree protection from insect pests (Pine weevils)		

Annex 3 - Felling Licence Reference:

FL2019/20-34

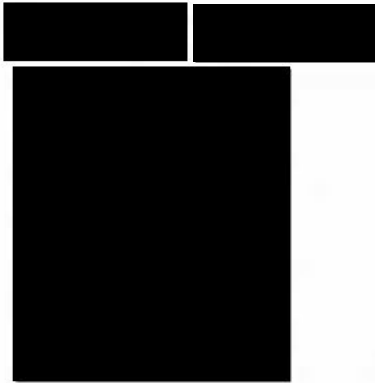

Policy & Regulation Branch
Forest Service
Inishkeen House
Killyhevlin Industrial Estate
Enniskillen
Co. Fermanagh BT74 4EJ
Telephone: 028 6634 3036
Email: Felling.Licence@daera-ni.gov.uk

Reference Number FL2019/20-34

11 February 2020

Dear Sir/Madam

Re. Application for a Felling Licence

I am pleased to issue a felling licence in respect of land at Killadeas, Enniskillen (Grid Reference H 20402 52791). A copy of your map and approved felling management plan are attached to this licence. You should read carefully the conditions detailed in your felling management plan and your licence and adhere to those conditions throughout the licence period. All work must meet the requirements of the UK Forestry Standard, which is based on the principle of sustainable forest management.

I would like to inform you that woodland owners partaking in a DAERA scheme such as the Basic Payment Scheme must fulfil the requirements of that scheme if they are carrying out tree felling under a felling licence.

Also enclosed is a due diligence form which is intended to help you meet the requirements of the EU Timber Regulation (995/2010). This Regulation places obligations on a person who first places timber/timber products on the market or uses them in his/her business.

If an agent completed an application form on your behalf, we have sent him/ her a copy of this letter and accompanying documentation by email.

Yours sincerely,

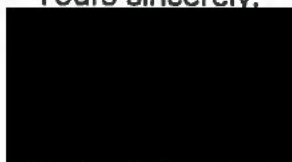

Policy & Regulation Branch

cc 



**Department of Agriculture, Environment and Rural Affairs
Forest Service**

Felling Licence

Issued to:

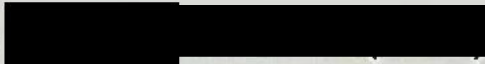

Felling Licence Ref. No FL2019/20-34

Address:

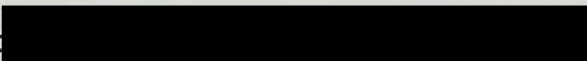

In respect of land (Grid Ref: H 20402 52791) located at Killadeas, Enniskillen and shown on the attached map.

Conditions

1. This licence is granted under section 16(2) of the Forestry Act (Northern Ireland) 2010 and authorises the felling of trees on the land specified above and shown on the attached map, subject to:
 - the conditions specified for the felling of trees in the attached Felling Management Plan which bears the same reference number as this licence and
 - the conditions specified at 2 to 5 below.
2. This licence is valid from 30 November 2019 and will expire on 30 November 2024 (the date of expiry of the Felling Management Plan).
3. You must notify the Department of the date you complete the re-establishment if it is part of your Felling Management Plan.
4. You must obtain the approval of the Department for any amendment of the Felling Management Plan.

Cont/



An Agency within the Department of

**Agriculture, Environment
and Rural Affairs**

www.dae-ers-ni.gov.uk



The European Agricultural Fund
for Rural Development: Europe
investing in rural areas.



**INVESTORS
IN PEOPLE**

5. You must notify the Department if you sell the land/relinquish the tenancy which is the subject of this licence.

Signed..... Date of issue11/2/20.....

Name (on behalf of the Northern Ireland Forest Service)

Felling Management Plan

Felling Licence Ref No FL2019/20-34

Felling

Felling block	Start date -	Finish date -	Area (ha)	Type of Felling Operation	Species of trees to be felled	Approximate age of trees	Estimated number of trees	Estimated volume in m ³
1	11/19	11/24	19.37	T	SYC, ASH, BI, OAK, HAZ	50+	4900	980
Totals			19.37				4900	980

Further Information about proposed felling

- Prior to tree felling operations pre-commencement wildlife checks will be undertaken including breeding birds, badger setts, bats, red squirrel dreys etc.
- Remnant ancient woodland features will be protected during the harvesting operation. Timber extraction routes will be planned accordingly to avoid flora concentrations ('hot spots'), avoiding any ancient tree stumps, veteran trees and their fallen limbs. The harvesting operation will be planned to avoid spring.

Re-establishment

Felling block to re-establish	Start date	Finish date	Replanting				Regeneration		
			Area (ha)	Species	Estimated number of trees	Proposed Density (per ha) Tree spacing	Area (ha)	Proposed Target species	Proposed Density (per ha)
Sub-total areas							-		
Combined total area for replanting and regeneration							-		

Felled Area not to be Re-established

Felling Licence Ref No: FL2019/20-34

Block number	Proposals for use
N/A	

Alternative Area

Block number	Reasons for request
N/A	

Maintenance and Protection Measures

Felling Block to be Re-established	Manner of Re-establishment	Replanting	Regeneration
N/A	Tree protection from animals e.g. fencing		
	Tree protection from competing vegetation		
	Other e.g. tree protection from insect pests (Pine weevils)		
N/A	Tree protection from animals e.g. fencing		
	Tree protection from competing vegetation		
	Other e.g. tree protection from insect pests (Pine weevils)		

Hardwood Thinning - Irvine Estate

scale 1:5,000

key



Hardwood Thinning



13/11/2019

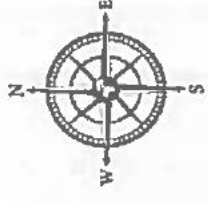

Annex 4 - Felling Licence Reference:

FL2022/23-50



Policy & Regulation Branch
Forest Service
Inishkeen House
Killyhevlin Industrial Estate
Enniskillen
Co. Fermanagh BT74 4EJ
Telephone: 028 6634 3165
Email: Felling.Licence@daera-ni.gov.uk

Ref No FL2022/23-50

9/1/23

Dear [REDACTED]

Re. Application for a Felling Licence

I am pleased to issue a felling licence in respect of land at Goblusk, Killadeas (Grid Reference H 21206 53696). A copy of your map and approved felling management plan are attached to this licence. You should read carefully the conditions detailed in your felling management plan and your licence and adhere to those conditions throughout the licence period. All work must meet the requirements of the UK Forestry Standard, which is based on the principle of sustainable forest management.

I would like to inform you that woodland owners partaking in a DAERA scheme such as the Basic Payment Scheme must fulfil the requirements of that scheme if they are carrying out tree felling under a felling licence. Your licence does not permit the felling and removal of hedgerows.

Also enclosed is a due diligence form which is intended to help you meet the requirements of the EU Timber Regulation (995/2010). This Regulation places obligations on a person who first places timber/timber products on the market or uses them in his/her business.

If an agent completed an application form on your behalf, we have sent him/ her a copy of this letter and accompanying documentation by email

Yours sincerely,

[REDACTED]
Policy & Regulation Branch

Sustainability at the heart of a living, working, active landscape valued by everyone.



An Agency within the Department of
**Agriculture, Environment
and Rural Affairs**
www.daera-ni.gov.uk



**INVESTORS
IN PEOPLE**



**Department of Agriculture, Environment and Rural Affairs
Forest Service**

Felling Licence

Issued to Irvine Estate (Owner)

Felling Licence Ref. No FL2022/23-50

Address

In respect of land (Grid Ref H 21206 53696) located at Goblusk, Killadeas and shown on the attached map.

Conditions

1. This licence is granted under section 16(2) of the Forestry Act (Northern Ireland) 2010 and authorises the felling of trees on the land specified above and shown on the attached map, subject to:
 - the conditions specified for the felling of trees in the attached Felling Management Plan which bears the same reference number as this licence and
 - the conditions specified at 2 to 6 below.
2. This licence is valid from 31 October 2022 and will expire on 30 October 2027 (the date of expiry of the Felling Management Plan).
3. You must notify the Department of the date you complete the re-establishment if it is part of your Felling Management Plan.
4. You must obtain the approval of the Department for any amendment of the Felling Management Plan.

Cont/

Sustainability at the heart of a living, working, active landscape valued by everyone.



An Agency within the Department of
**Agriculture, Environment
and Rural Affairs**
www.daera-ni.gov.uk



**INVESTORS
IN PEOPLE**

5. You must notify the Department if you sell the land/relinquish the tenancy which is the subject of this licence.

6. You should be aware of the legislation pertaining to the protection of species – Wildlife (Northern Ireland) Order 1985 (and later amendments within the Wildlife and Natural Environment Act (Northern Ireland) 2011) and the Conservation (Natural Habitats, etc.) Regulations (Northern Ireland) 1995 (as amended).

Signed.

[Redacted Signature]

... Date of issue ... 09.01.2023

Name

PP

[Redacted Name]

(on behalf of the Northern Ireland Forest Service)

Sustainability at the heart of a living, working, active landscape valued by everyone.



Felling

Felling block	Start date -	Finish date -	Area (ha)	Type of Felling Operation	Species of trees to be felled	Approximate age of trees	Estimated number of trees	Estimated volume in m ³
2	10/22	10/27	0.41	F	Ash, Bi	50+	40	12
3	10/22	10/27	0.28	F	Ash	50+	40	12
4	10/22	10/27	13.29	F	Ash, Bi, Syc, Be	50+	6645	1300
5	10/22	10/27	1.36	F	Ash, Syc, Bi	50+	1400	560
Totals			15.34				8125	1884

Further Information about proposed felling

Remove dead and dying ash throughout the areas and thin other species to encourage natural regeneration and improve the diversity of the estate woodlands. Areas of clear-fell will be replanted with native species. Part of Cpt 4 has been identified as Ancient Semi Natural Woodland. Only dead or dying ash will be removed in these areas while protecting any long-established trees through directional felling. Machinery will be kept to designated harvesting and extraction routes to protect the root systems of standing trees and ground flora Deadwood will be retained for biodiversity. Beech, Birch and sycamore will only be removed if beside favoured species such as oak or along roadsides to provide safety buffers. Technically this is classified as a clear-fell because the majority of the woodland is ash, although forest cover will be maintained through the management of other tree species. Cpt 4 is within a Wildlife site – Killadeas Bog. These operations will be timed to minimise the disturbance to the local wildlife. Cpt 5 is adjacent to Lower Lough Erne, no heavy machinery will be working on the lough edge, this is mostly occupied by naturally seeded Birch, Oak and Willow. There is a clearly defined ridge which was most likely the lough level before the water levels were altered by the hydro dam in Ballyshannon. Trees below this will be retained unless they pose a danger (dead ash). Ash, sycamore and large oak occupy the area above, Only ash and sycamore will be removed. Veteran Oaks will be protected during harvesting. NIEA Map Viewer identified breeding waders 1986-87, care will be taken to not disturb any wildlife and buffers from the lough edge of at least 20m will be established.

Prior to operations being carried out, wildlife checks will be undertaken for protected fauna and their breeding sites such as raptors, bats, otters, red squirrel dreys and badger setts and if found, appropriate action will be taken.

Ground flora 'hotspots' will be avoided during operations

Re-establishment

Felling block to re-establish	Start date	Finish date	Replanting				Regeneration		
			Area (ha)	Species	Estimated number of trees	Proposed Density (per ha) Tree spacing	Area (ha)	Proposed Target species	Proposed Density (per ha)
2	10/22	10/27	0.41	Oak, Bi, Ro	450	1100			
3	10/22	10/27	0.28	Oak, Bi, Ro	300	1100			
4	10/22	10/27	13.29	Oak, Bi, Ro	14619	1100			
5	10/22	10/27	1.36	Oak, Bi, Ro	1400	1100			
Sub-total areas			15.34				0.00		
Combined total area for replanting and regeneration							15.34		

Felled Area not to be Re-established

Block number	Proposals for use
N/A	

Alternative Area

Block number	Reasons for request
N/A	

Maintenance and Protection Measures

Felling Block to be Re-established	Manner of Re-establishment	Replanting	Regeneration
	Tree protection from animals e.g. fencing	Repair fences to prevent livestock entering the site. Observe and note for rabbit, hare and/ or deer damage.	
	Tree protection from competing vegetation	Regularly check for weeds/ grasses encroaching young trees and weed if necessary.	
	Other e.g. tree protection from insect pests (Pine weevils)		

Irvine Estate (part 2)

Scale 1:10,000

Key



-  2
-  3
-  4
-  5



11/10/2022

