

Name of site	Name of Operator/Licence holder	WML Number
Re-Gen Waste Ltd	Re-Gen Waste Ltd	P0418/13A

Name of officers	Date	Time	
██████████	31/01/2025	In: 12:26	Out: 12:35

Council Area	Weather Conditions
Newry, Mourne and Down	Dry, Sunny

Type of site	Materials Recovery Facility	Type of inspection	Scheduled Monitoring
---------------------	-----------------------------	---------------------------	----------------------

Site operational Status	Receiving Waste	Site life Status	Operational
--------------------------------	-----------------	-------------------------	-------------

Site areas / Phase inspected	Partial
-------------------------------------	---------

Inspection Results NI= Not inspected NA= Not applicable 0= Compliant 1-3 Non-compliant

1	0	Specified Operations		14	0	Fires on site
2	0	Permitted Waste types		15	0	Waste acceptance and control Procedures
3	NI	Permitted Waste Quantities		16	0	Waste quantity measurement system
4	0	Hours of Operation		17	0	Storage of specified waste
5	0	Staffing and Supervision		18	0	Monitoring and control of gases/ vapours/aerosol
6	0	Availability / understanding of licence / Working Plan		19	0	Monitoring/ control of dusts / fibres/ particulates
7	0	Attendance of Technically Competent Person		20	0	Monitoring and control of odours
8	NI	Maintenance of Financial Provision		21	0	Control of noise
9	0	Engineered site containment / drainage system		22	0	Control of pest infestations
10	0	Site Identification Board		23	0	Control of litter
11	0	Site Security		24	NI	Security and availability of records
12	0	Control of mud and debris		25	NI	Site diary
13	0	Potentially polluting leaks and spillages				

Comments	Met with ██████████ The door to the shed was open as a load was being tipped. No malodours were detected. Some waste was observed as being stored in an outside bay beside shed 4 before being processed in the buildings. The current working plan limits the external storage of waste to glass and inert waste only.
-----------------	---

Actions	1. Ensure waste is being stored in line with the current Working Plan, dated May 2018. Provide an update to the NIEA that the external storage of this waste has ceased and/or provide copies of approvals for this activity.
----------------	---

Letter Request	Continuation sheet
----------------	--------------------

Officer's Signature	Operator / licence holder signature Name & position
----------------------------	--



Photos





[REDACTED]

From: [REDACTED]
Sent: 11 June 2025 12:47
To: [REDACTED]
Subject: CAR forms 29/05/25
Attachments: CAR2_WML.pdf; CAR2_Permit.pdf

Good afternoon,

Apologies in the delay in getting the CAR forms sent to you from the 29/05/25. Please see attached and actions required.

[REDACTED]

[REDACTED]



Northern Ireland Environment Agency
Gníomhaireacht Comhshaoil Thuaisceart Éireann
Norlin Airlan Environment Agency

Name of site	Name of Operator/Licence holder	WML Number
Re-Gen Waste Ltd		P0418/13A

Name of officers	Date	Time	
[REDACTED]	29/05/2025	In: 09:46	Out: 10:05

Council Area	Weather Conditions
Newry, Mourne and Down	Wet, Cloudy

Type of site	Non-Hazardous Transfer Municipal	Type of inspection	Scheduled Monitoring
---------------------	-------------------------------------	---------------------------	----------------------

Site operational Status	Site life Status
Receiving Waste	Pre-operational

Site areas / Phase inspected	Partial
-------------------------------------	---------

Inspection Results NI= Not inspected NA= Not applicable 0= Compliant 1-3 Non-compliant

1	0	Specified Operations	14	0	Fires on site
2	0	Permitted Waste types	15	0	Waste acceptance and control Procedures
3	NI	Permitted Waste Quantities	16	0	Waste quantity measurement system
4	0	Hours of Operation	17	0	Storage of specified waste
5	0	Staffing and Supervision	18	N/A	Monitoring and control of gases/ vapours/aerosol
6	0	Availability / understanding of licence / Working Plan	19	0	Monitoring/ control of dusts / fibres/ particulates
7	0	Attendance of Technically Competent Person	20	0	Monitoring and control of odours
8	0	Maintenance of Financial Provision	21	0	Control of noise
9	0	Engineered site containment / drainage system	22	0	Control of pest infestations
10	0	Site Identification Board	23	0	Control of litter
11	0	Site Security	24	NI	Security and availability of records
12	0	Control of mud and debris	25	NI	Site diary
13	0	Potentially polluting leaks and spillages			

Comments
 No malodours or pests detected to be leaving the site boundary. Bales were being stored outside ready to be loaded that day and it was discussed they must be moved ASAP and a photo sent showing the cleared area. Photo was received by NIEA on the 30/05/25. An updated Site Specific Management Plan has been received which includes the bulky waste bay outside door 5 of the municipal solid waste plant. This is currently under review and NIEA are awaiting evidence of appropriate planning approval for the storage of this.

Actions
 Operator to send site diary records for the previous fortnight upon receipt of CAR.

Letter Request	Continuation sheet
----------------	--------------------

Officer's Signature	Operator / licence holder signature Name & position
----------------------------	--



Photos



Name of site	Name of Operator/Licence holder	WML Number
ReGen Waste Ltd		WML 38/10

Name of officers	Date	Time	
[REDACTED]	29/05/2025	In: 10:02	Out: 10:06

Council Area	Weather Conditions
Newry, Mourne and Down	Wet, Cloudy

Type of site	Non-Hazardous Transfer Municipal	Type of inspection	Scheduled Monitoring
---------------------	-------------------------------------	---------------------------	----------------------

Site operational Status	Receiving Waste
Site life Status	Operational

Site areas / Phase inspected	Partial
-------------------------------------	---------

Inspection Results NI= Not inspected NA= Not applicable 0= Compliant 1-3 Non-compliant

1	0	Specified Operations	14	0	Fires on site
2	0	Permitted Waste types	15	0	Waste acceptance and control Procedures
3	NI	Permitted Waste Quantities	16	0	Waste quantity measurement system
4	0	Hours of Operation	17	0	Storage of specified waste
5	0	Staffing and Supervision	18	N/A	Monitoring and control of gases/ vapours/aerosol
6	0	Availability / understanding of licence / Working Plan	19	0	Monitoring/ control of dusts / fibres/ particulates
7	0	Attendance of Technically Competent Person	20	0	Monitoring and control of odours
8	0	Maintenance of Financial Provision	21	0	Control of noise
9	0	Engineered site containment / drainage system	22	0	Control of pest infestations
10	0	Site Identification Board	23	0	Control of litter
11	0	Site Security	24	NI	Security and availability of records
12	0	Control of mud and debris	25	NI	Site diary
13	0	Potentially polluting leaks and spillages			

Comments
 An updated working plan for has been received following the grant of planning permission (LA07/2024/0291/F) for the extension to the mixed dry recycling facility and is currently under review. NIEA are awaiting evidence of appropriate planning approval for the external storage bays.

Actions
 Site diary to be sent for the past fortnight upon receipt of CAR.
 Letter Request Continuation sheet

Officer's Signature	Operator / licence holder signature Name & position
----------------------------	--



[REDACTED]

From: [REDACTED]
Sent: 18 July 2025 14:50
To: [REDACTED]
Cc: [REDACTED]
Subject: Planning permission for external storage of waste, Carnbane
Attachments: Planning For External Bays.pdf

H [REDACTED],

Condition 4 of the attached planning restricts external storage to
15.01.07: glass packaging
19.12.05: glass
20.01.02: glass
17.01.07: mixed C&D

Are any other planning permissions in place that permit plastics and bulky?

Many thanks,

[REDACTED]



Northern Ireland Environment Agency
Gníomhaireacht Comhshaoil Thuaisceart Éireann
Norlin Airlan Environment Agency

Sent: 11 June 2025 13:13
To: [REDACTED]
Subject: RE: CAR forms 29/05/25

CAUTION – This email has been received from outside the NICS network. If you have any concerns, please report for investigation.

With regard to the action in the CAR for the WML, please find attached the historic 2008 planning approval for the external storage bays.

Kind regards
[REDACTED]

From: [REDACTED]
Sent: 11 June 2025 12:47

[REDACTED]

Subject: CAR forms 29/05/25

CAUTION EXTERNAL:

Good afternoon,

Apologies in the delay in getting the CAR forms sent to you from the 29/05/25. Please see attached and actions required.

Many thanks,

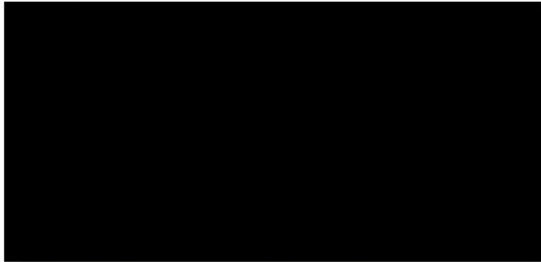

Northern Ireland Environment Agency
Gníomhaireacht Comhshaoil Thuaisceart Éireann
Norlin Airlan Environment Agency



PLANNING PERMISSION

Planning (Northern Ireland) Order 1991

Application No: **P/2008/0473/F**

Date of Application: **18th July 2008**

Site of Proposed Development: **Shepherds Drive, Carnbane Industrial Estate, Newry**

Description of Proposal: **Amendments to existing waste transfer/materials recycling facility (approval P/2005/1163/F and P/2003/0049/F) to include extension of building for material storage, processing equipment and staff welfare facilities; revised internal layout including additional processing equipment and storage bays for mixed and segregated dry recyclables; pump house; maintenance workshop; vehicle access canopy; drum storage container; water storage tank; generator; external mobile transfer station; relocation of 2 no diesel tanks; and external storage bays/quarantine area.**

Applicant:

Address:

ReGen Waste Ltd
Shepherds Drive
Carnbane Industrial Estate
Newry
BT35 6JQ

Agent:

Address:

Enviros Consulting Ltd
Unit 1
Potters Quay
5 Ravenhill Road
Belfast
BT6 8DN

Drawing Ref: **01, 03 (Rev C), 07, 08 (Rev A), 10, 11, 12, 13**

The Department of the Environment in pursuance of its powers under the above-mentioned Order hereby

GRANTS PLANNING PERMISSION

for the above-mentioned development in accordance with your application subject to compliance with the following conditions which are imposed for the reasons stated:

1. As required by Article 34 of the Planning (Northern Ireland) Order 1991, the development hereby permitted shall be begun before the expiration of 5 years from the date of this permission.

Application No. **P/2008/0473/F**

DC1001MW

Headquarters Planning Office





Reason: Time limit

2. All off-loading, processing, baling, storage and re-loading of waste shall be carried out within the Materials Recovery Facility building other than the storage within the external storage bays identified on stamped approved drawing No 03 (Rev C) date stamped received 26th March 2009

Reason: In the interest of amenity of residents living in the surrounding area.

3. The waste materials to be accepted at the facility hereby approved shall be restricted to those European Waste Catalogue Codes listed in Appendix A.

Reason: In the interests of environmental protection and in the interests of amenity of residents living in the surrounding area.

4. There shall be no external storage of waste other than the storage within the external waste storage bays identified on stamped approved drawing No 03 (Rev C) date stamped received 26th March 2009 and that waste shall be restricted to glass (15 01 07, 19 12 05, 20 01 02) and inert materials (17 01 07).

Reason: In the interests of amenity of residents living in the surrounding area and to safeguard public health and the environment.

5. All work activity between 2300 to 0700 hours shall only be carried out within the Materials Recovery Facility building and with the roller shutter doors in the closed position.

Reason: In the interests of amenity of residents living in the surrounding area.

6. The mobile transfer station identified on stamped approved drawing No 03 (Rev C) date stamped received 26th March 2009 shall only be stored on the site and shall not be operated at anytime.

Reason: In the interests of amenity of residents living in the surrounding area.

7. No site works of any nature or development shall take place until a programme of archaeological work has been implemented, in accordance with a written scheme and programme prepared by a qualified archaeologist, submitted by the applicant and approved by the Department. The programme should provide for the identification and evaluation of the archaeological remains within the site, for mitigation of the impacts of the development through excavation recording or by preservation of remains and for the preparation of an archaeological report.

Reason: To ensure that archaeological remains within the application site are properly identified and protected or appropriately recorded.

8. Access shall be afforded to the site at all reasonable times to any archaeologist nominated by the Department to observe the operations and to monitor the implementation of archaeological requirements.

Application No: P/2008/0473/F

DC1001MW

Headquarters Planning Office





Reason: To monitor programmed works in order to ensure that identification, evaluation and appropriate recording of any archaeological remains, or any other specific work required by condition or agreement, is completed in accordance with the approved programme.

9. Appendix A

- 07.02.13 waste plastic
- 15.01.01 paper and cardboard packaging
- 15.01.02 plastic packaging
- 15.01.03 wooden packaging
- 15.01.04 metallic packaging
- 15.01.05 composite packaging
- 15.01.06 mixed packaging
- 15.01.07 glass packaging
- 15.01.09 textile packaging
- 15.02.03 absorbents, filter materials, wiping cloths and protective clothing other than those mentioned in 15.02.02
- 17.01.01 concrete
- 17.01.02 bricks
- 17.01.03 tiles and ceramics
- 17.01.07 mixtures of concrete, bricks, tiles and ceramics other than those mentioned in 17.01.06
- 17.05.04 soil and stones other than those mentioned in 17.05.03
- 17.05.06 dredging spoil other than those mentioned in 17.05.05
- 17.05.08 track ballast other than those mentioned in 17.05.07
- 17.02.01 wood
- 17.02.02 glass
- 17.02.03 plastic
- 17.04.01 copper, bronze, brass
- 17.04.02 aluminium
- 17.04.03 lead
- 17.04.04 zinc
- 17.04.05 iron and steel
- 17.04.06 tin
- 17.04.07 mixed metals
- 17.04.11 cables other than those mentioned in 17.04.10
- 17.09.04 mixed construction and demolition wastes other than those mentioned in 17.09.01, 17.09.02 and 17.09.03
- 19.12.05 glass
- 19.13.02 solid wastes from soil remediation other than those mentioned in 19.13.01
- 20.01.01 paper and cardboard
- 20.01.02 glass
- 20.01.10 clothes
- 20.01.11 textiles
- 20.01.38 wood other than that mentioned in 20.01.37
- 20.01.39 plastics
- 20.01.40 metals
- 20.02.02 soil and stones

Application No. P/2008/0473/F

DC1001MW

Headquarters Planning Office



20 02 03 other non-biodegradable wastes

Informatives

1. Developers should acquaint themselves of their statutory obligations in respect of watercourses as prescribed in the Drainage (Northern Ireland) Order 1973, and consult the Rivers Agency of the Department of Agriculture accordingly on any related matters.
2. Any proposals in connection with the development, either temporary or permanent which involve interference with any watercourse at the site - such as diversion, culverting, bridging, or placing any form of structure in any watercourse, require the written consent of the Rivers Agency. Failure to obtain such consent prior to carrying out such proposals is an offence under the Drainage Order which may lead to prosecution or statutory action as provided for.
3. Any proposals in connection with the development, either temporary or permanent which involve additional discharge of storm water to any watercourse require the written consent of the Rivers Agency. Failure to obtain such consent prior to permitting such discharge is an offence under the Drainage Order which may lead to prosecution or statutory action as provided for.
4. If, during the course of developing the site, the developer uncovers a watercourse not previously evident, he should advise the local Rivers Agency office immediately in order that arrangements may be made for investigation and direction in respect of any necessary measures required to deal with the watercourse.
5. The Rivers Agency has no record of flooding occurring at the site and visual inspection indicates that it is unlikely to be affected by general flooding originating from any watercourse(s).
6. Where a Designated watercourse flows through or adjacent to a development site, it is considered essential that a working strip of minimum width 5m is left along the bank in order to facilitate future maintenance of the watercourse by the Rivers Agency. Actual requirement should be determined in consultation with the Agency.
7. For guidance on the preparation of the Written Scheme and Programme of Archaeological Work, which should be submitted for approval at least 4 weeks before work is due to begin, contact:
NIEA - Historic Monuments Unit,
5-33 Hill Street,
BELFAST
BT1 2LA
Tel: 028 90235000 Ext 43107
Quote Ref: SM 11/1 Arm 26:19, 46
8. Application for the excavation licence, required under the Historic Monuments and Archaeological Objects (NI) Order 1995 should be submitted at least 3 weeks before work is due to begin, by a qualified archaeologist responsible for the project to:

NIEA - Historic Monuments Unit
5-33 Hill Street,
BELFAST

Application No. P/2008/0473/F

DC1001MW

Headquarters Planning Office





BT1 2LA

Tel: 028 9054 5000 Ext 43107

9. Loughs Agency advise that the applicant should demonstrate best environmental practice when working close to watercourses. The potential for deleterious matter to enter a watercourse is of primary concern. Impacts on the aquatic environment such as a decrease in water quality can cause a significant impact upon various life history stages of fish species.
10. Loughs Agency advise that should for any reason, oil or fuel be stored in the area, it must be kept in a bunded area (providing 110% capacity of the largest stored unit), 100m from any watercourse that appears on a 1:10,000 OS map of the site.
11. Loughs Agency advise that it is essential that oil interceptors are utilised and are capable of settling out materials prior to discharge off site. Such interceptors must be regularly inspected and maintained accordingly.
12. Loughs Agency advise that a contingency plan must be established and strictly adhered to in the event of any contamination of watercourses.
13. Loughs Agency advise that the applicant should also be aware that it is an offence under section 41 of the Foyle Fisheries Act (1952) to cause pollution which is detrimental to fisheries interests.
14. Public water supply available, subject to Northern Ireland Water approval to connect. If required a connection will be granted on approval of a completed Application Form. Contact Northern Ireland Water's Customer Relations Centre at 0845 7440088 or email waterline@niwater.com to obtain an application form and information on charges, or download from the website www.niwater.com.
15. Foul water sewer available, subject to Northern Ireland Water approval to connect. If required a connection will be granted on approval of a completed Application Form. Contact Northern Ireland Water's Customer Relations Centre at 0845 7440088 or email waterline@niwater.com to obtain an application form and information on charges, or download from the website www.niwater.com.
16. Surface water sewer available, subject to Northern Ireland Water approval to connect. If required a connection will be granted on approval of a completed Application Form. Contact Northern Ireland Water's Customer Relations Centre at 0845 7440088 or email waterline@niwater.com to obtain an application form and information on charges, or download from the website www.niwater.com.
17. NIEA Land and Resource Management advise that the activity requires an authorisation from the Land and Resource Management Unit.
18. NIEA Land and Resource Management advise that waste must be stored in a manner so as not to adversely affect it's recyclability.
19. NIEA Land and Resource Management advise that waste must be stored in a manner so as not to adversely affect the efficiency of the fire prevention and control system.

Application No. P/2008/0473/F

DCI001MW

Headquarters Planning Office



20. NIEA Water Management Unit advise that a consent to discharge under the terms of the Water (Northern Ireland) Order 1999 will not be required. However if later inspections reveal that a consent to discharge under the terms of the Water (Northern Ireland) Order 1999 will be required WMU reserves the right to impose a discharge consent at that time.
21. NIEA Water Management Unit advise that the applicant should comply with the relevant Pollution Prevention Guidelines (PPG 2, 3, 11 & 26) in order to minimise the impact of the project on the environment.
22. NIEA Water Management Unit advise that the applicant should ensure that measures are in place to prevent pollution of surface or ground water as a result of the activities on site, both during construction and thereafter.
23. This permission does not alter or extinguish or otherwise effect any existing or valid right of way crossing, impinging or otherwise pertaining to these lands.
24. This permission does not confer title. It is the responsibility of the developer to ensure that he controls all the lands necessary to carry out the proposed development.

Dated: 17th February 2010

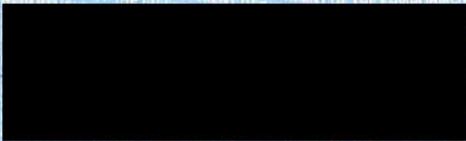

Application No. P/2008/0473/F

DC1001MW

Headquarters Planning Office



From: [Redacted]
Sent: 28 August 2025 12:21
To: [Redacted]
Cc: [Redacted]
Subject: Re: Planning permission for external storage of waste, Carnbane

Follow Up Flag: Follow up
Flag Status: Flagged

CAUTION – This email has been received from outside the NICS network. If you have any concerns, please report for investigation.

Good afternoon [Redacted]

There are a lot of planning consents for this site, I will need to review all of these and revert back to you.

Kind Regards,

[Redacted]
Re-Gen Waste

[Redacted]
A: Shepherds Drive, Carnbane Industrial Estate, Newry, BT35 6JQ

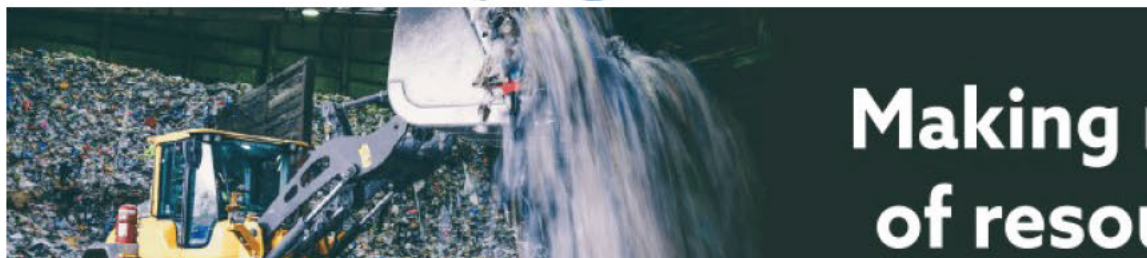

From [REDACTED]

Sent: Thursday, August 28, 2025 10:17

To: [REDACTED]

Subject: Planning permission for external storage of waste, Carnbane

Hi [REDACTED]

During our inspection of 29 May 2025, a query was raised regarding waste being stored externally in a bay outside of door 5 of the municipal solid waste plant (PPC Permit area) at Shepherds Drive.

We followed this up with an e-mail on 18/07/25, and have yet to receive a response.

NIEA's understanding is planning permission restricts external storage to only:

15.01.07: glass packaging

19.12.05: glass

20.01.02: glass

17.01.07: mixed C&D

Are there any other planning permissions in place that permit the external storage of wastes, other than identified above?

Note the NIEA and NMDDC planning department have recently received reports with images about alleged illegal external storage of waste at the Shepherds Drive facilities. NIEA will be following up specifically on these matters relating to the Permit / Licence through inspection in the coming weeks.

[REDACTED]

[REDACTED]



Northern Ireland Environment Agency
Gníomhaireacht Comhshaoil Thuaisceart Éireann
Norlin Airlan Environment Agency

[REDACTED]

From: [REDACTED]
Sent: 19 November 2025 14:41
To: [REDACTED]
Cc: [REDACTED]
Subject: CM: Shepherds drive complaint and request for update to WP's
Attachments: Re: Planning permission for external storage of waste, Carnbane; Compressed 14108 Re-Gen WML Working Plan (April 2025).pdf; Re-Gen Site Specific Management Plan (April 2025).pdf

Good afternoon,

NIEA have received a report concerning waste being tipped outside and vehicles entering and exiting the site outside planning permission times at Shepherd's drive on the 13/11/2025.

1. Tipping of waste outside:

As per the previous email, attached, we have not received relevant planning permission to authorise the storage of external wastes except for:

- 15.01.07: glass packaging
- 19.12.05: glass
- 20.01.02: glass
- 17.01.07: mixed C&D

2. Waste acceptance/Operating hours

Section **1.8.4 Hours of Operation** of the Working Plan states, "*The site is licensed to operate 24 hours per day, 7 days per week*".

The Planning permission attached, states "*All work activity between 2300 to 0700 hours shall only be carried out within the MRF building and with roller shutter doors in the closed position*".

Actions:

- The Site Specific Management Plan (April 2025), attached, for P0418/13A has not been approved as we are awaiting clarity on the planning permission for the external storage of the additional wastes. **Please amend this or provide the appropriate planning.** We also require clarity on the waste acceptance hours and relevant planning permission for this.
- We require the waste acceptance hours to be detailed on the Working Plan (April 2025) for WML 38/10, and the relevant planning permission provided for this.

Please action the above by 5pm 26/11/2025.

Kind regards,

[REDACTED]

[REDACTED]



Northern Ireland Environment Agency
Gníomhaireacht Comhshaoil Thuaisceart Éireann
Norlin Airlan Environment Agency

Name of site	Name of Operator/Licence holder	WML Number
Re-Gen Waste Ltd	Re-Gen Waste Ltd	P0418/13A

Name of officers	Date	Time	
██████████ ██████████ ██████████ ██████████	15/01/2026	In: 12:30	Out: 13.30

Council Area	Weather Conditions
Newry, Mourne and Down	Dry, Sunny

Type of site	Materials Recovery Facility	Type of inspection	Unscheduled Monitoring – accompanied by enforcement team of NM&DD Council regarding complaint of external storage of RDF at the facility.
---------------------	-----------------------------	---------------------------	---

Site operational Status	Receiving Waste	Site life Status	Operational
--------------------------------	-----------------	-------------------------	-------------

Site areas / Phase inspected	Partial
-------------------------------------	---------

Inspection Results NI= Not inspected NA= Not applicable 0= Compliant 1-3 Non-compliant

1	NI	Specified Operations	14	0	Fires on site
2	0	Permitted Waste types	15	NI	Waste acceptance and control Procedures
3	NI	Permitted Waste Quantities	16	NI	Waste quantity measurement system
4	NI	Hours of Operation	17	1	Storage of specified waste
5	NI	Staffing and Supervision	18	NI	Monitoring and control of gases/ vapours/aerosol
6	NI	Availability / understanding of licence / Working Plan	19	NI	Monitoring/ control of dusts / fibres/ particulates
7	0	Attendance of Technically Competent Person	20	NI	Monitoring and control of odours
8	NI	Maintenance of Financial Provision	21	NI	Control of noise
9	NI	Engineered site containment / drainage system	22	NI	Control of pest infestations
10	0	Site Identification Board	23	0	Control of litter
11	0	Site Security	24	NI	Security and availability of records
12	0	Control of mud and debris	25	NI	Site diary
13	NI	Potentially polluting leaks and spillages			

Comments
 17 – external bays containing dry recyclables was discussed. Regen state drains all connected to sewer and IBC's with Vaps should be moved internally to avoid water ingress. Regen requested update on the planning application to regularise the bays. All RDF bales viewed had same day dates.

Actions
 Letter Request Continuation sheet

Officer's Signature	Operator / licence holder signature Name & position
Photos	

